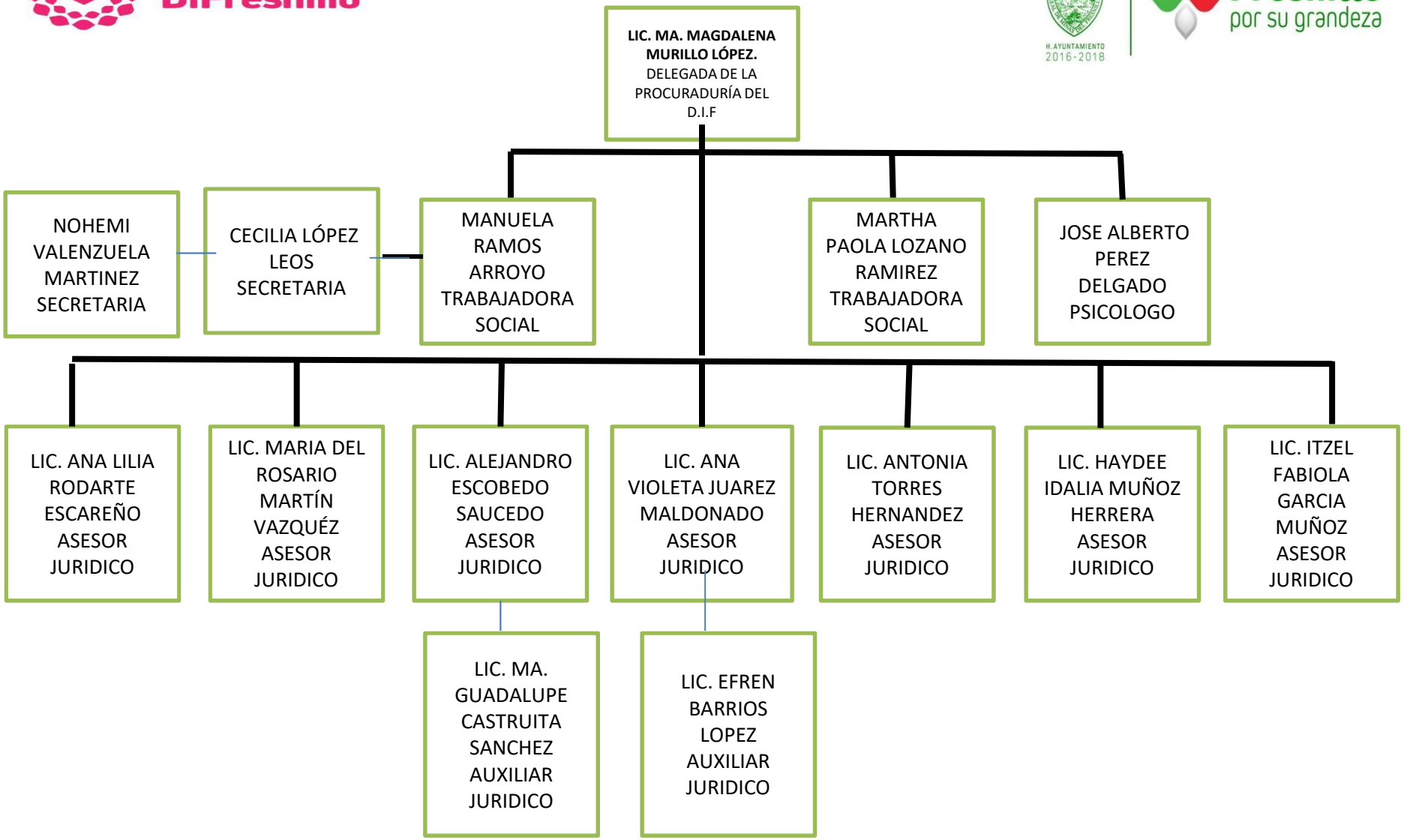PROCURADURIA DEL DIF