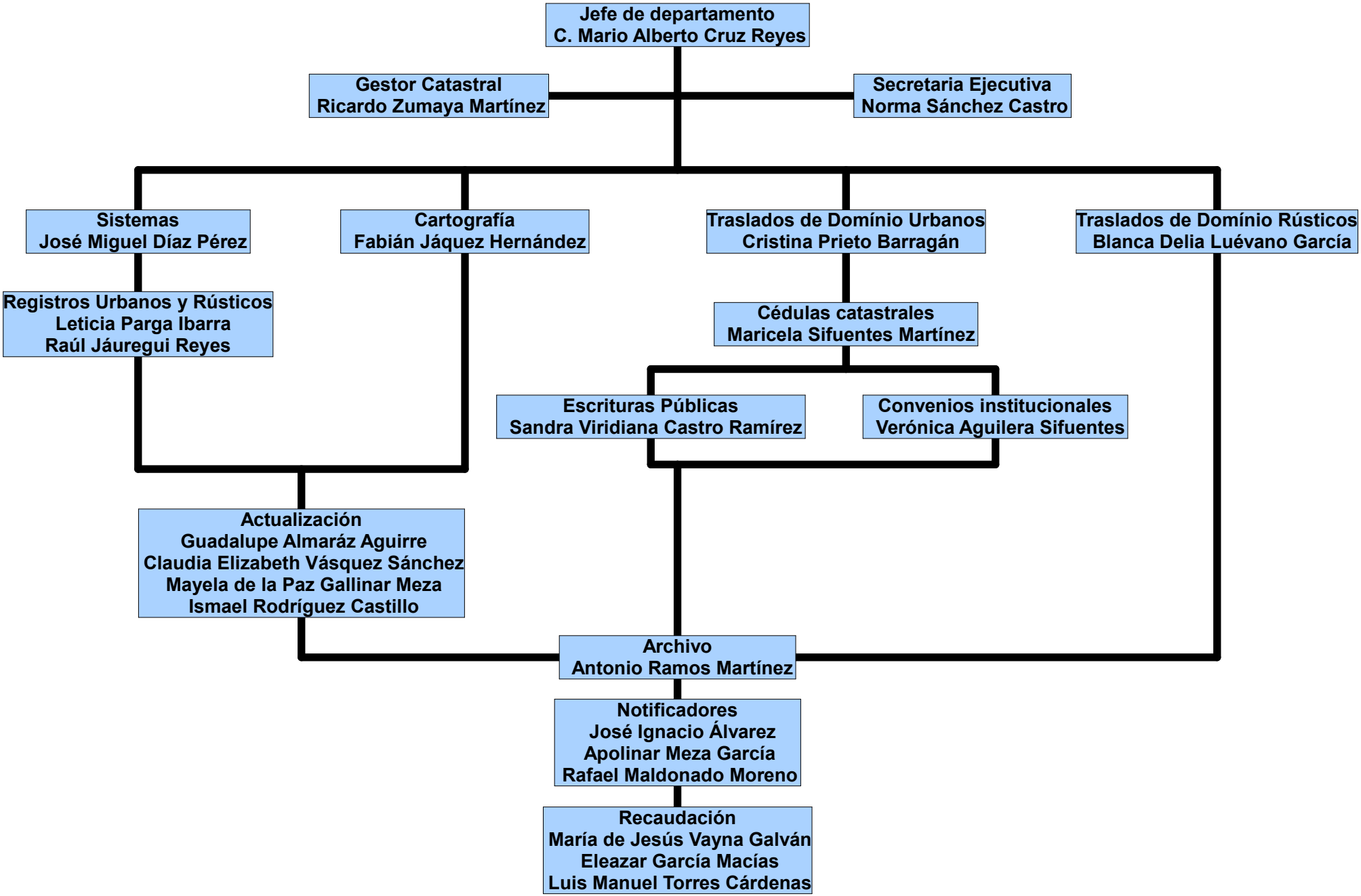ORGANIGRAMA DEPARTAMENTO DE CATASTRO