# ORGANIGRAMA 4 TRIMESTRE
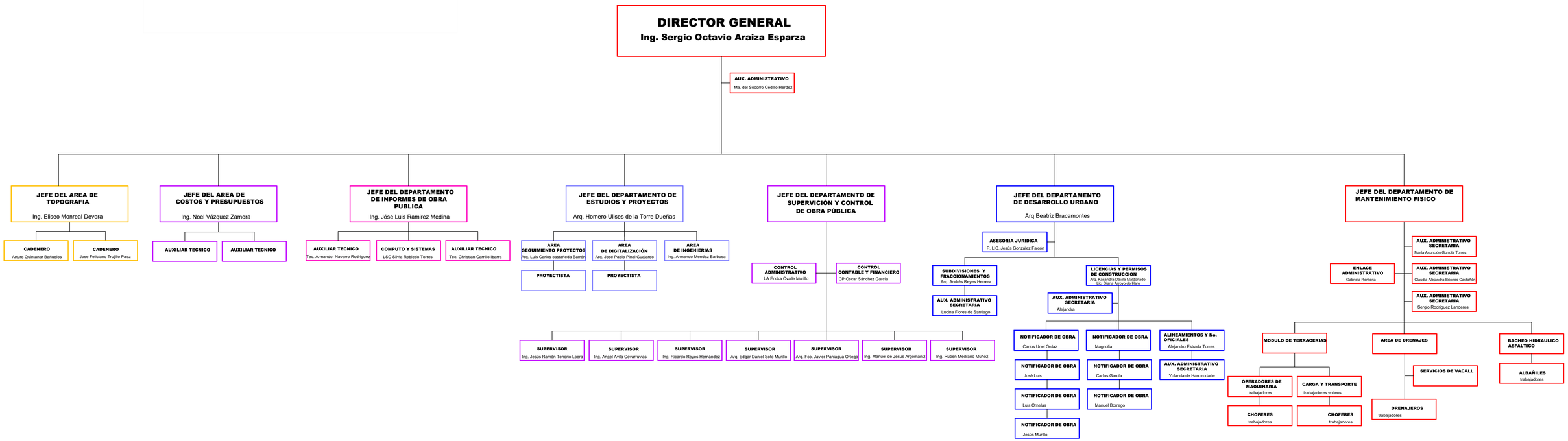
## DIRECCION DE DESARROLLO URBANO Y OBRAS PUBLICAS