1TRIMESTRE 2023
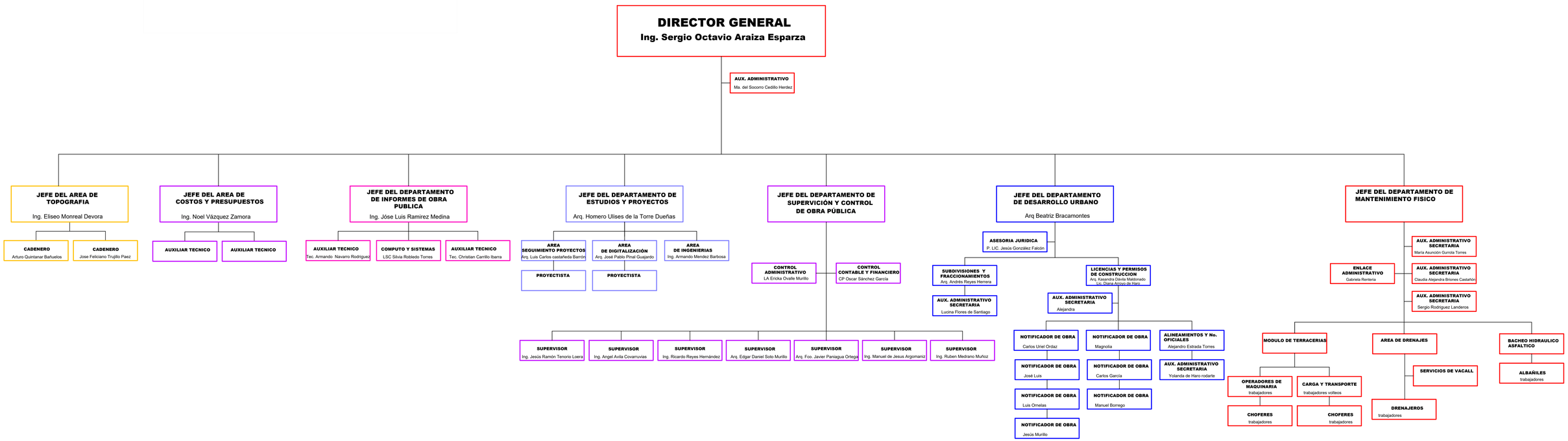
DIRECCION DE DESARROLLO URBANO Y OBRAS PUBLICAS