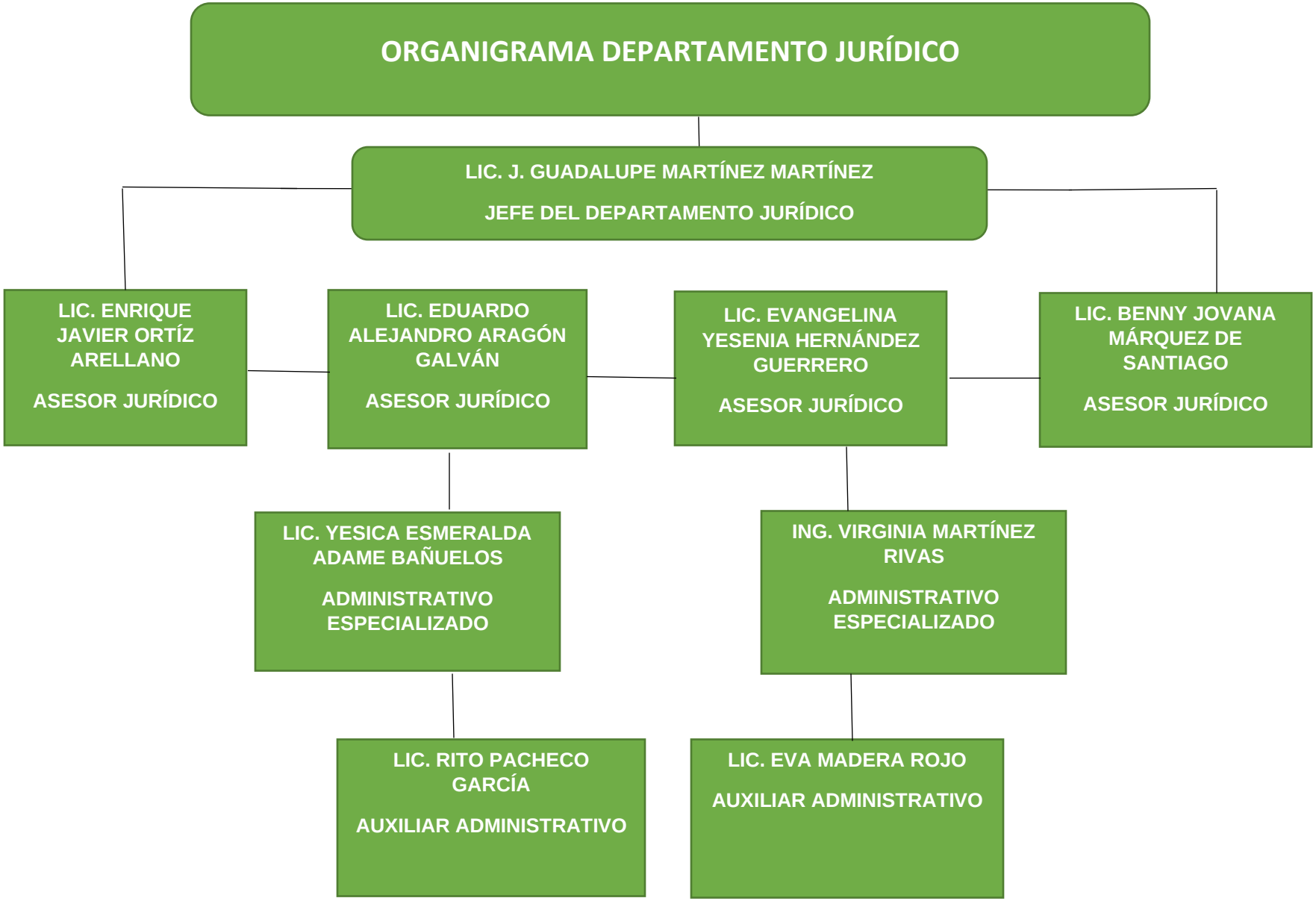Organigrama 4to Trim 2023 Juridico