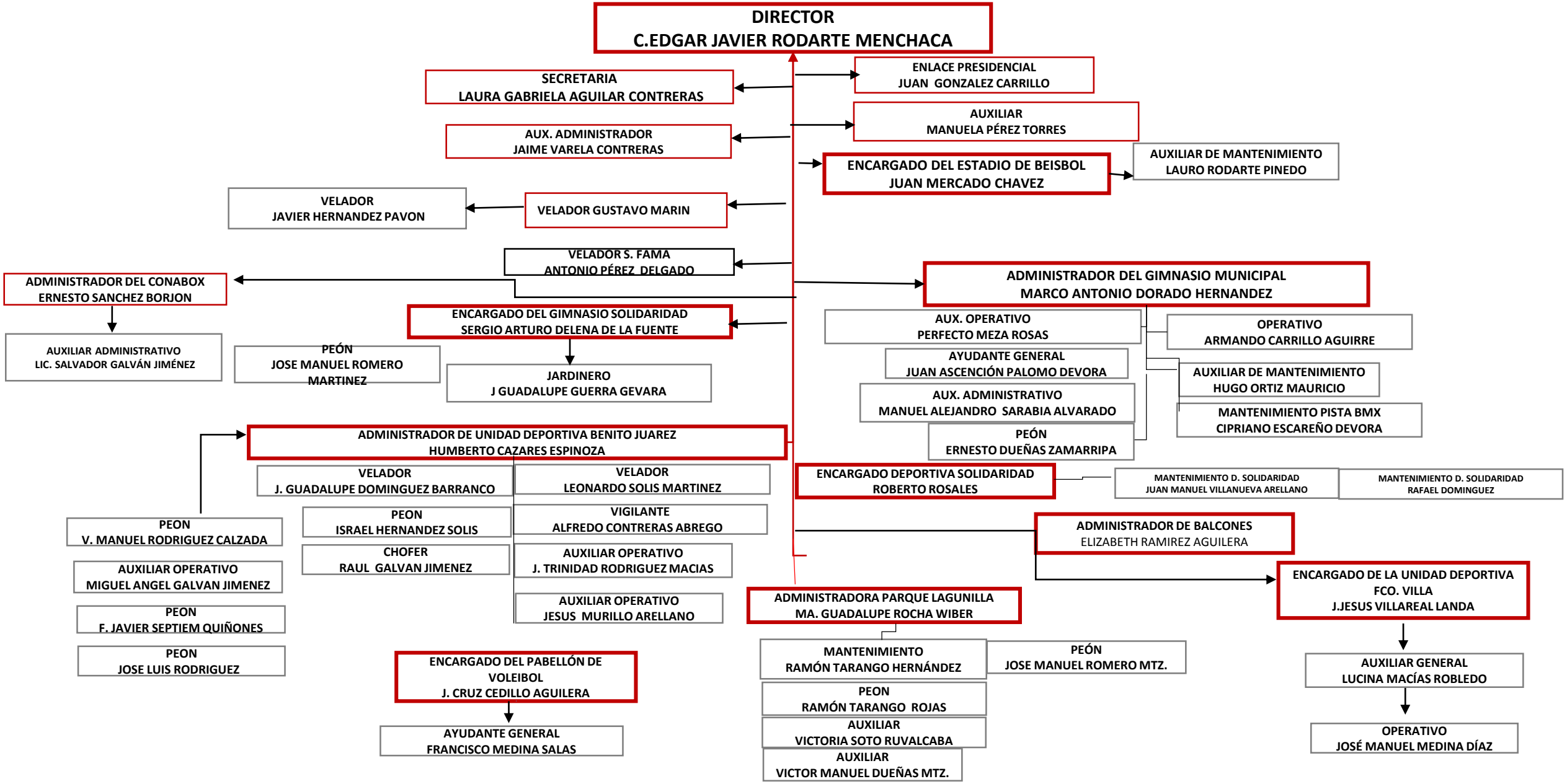ORGANIGRAMA AL 1ER. TRIMESTRE 2024 INMUDE